HAYES

1731 sq. ft. | 3 bedrooms + bonus room + 2.5 bathrooms

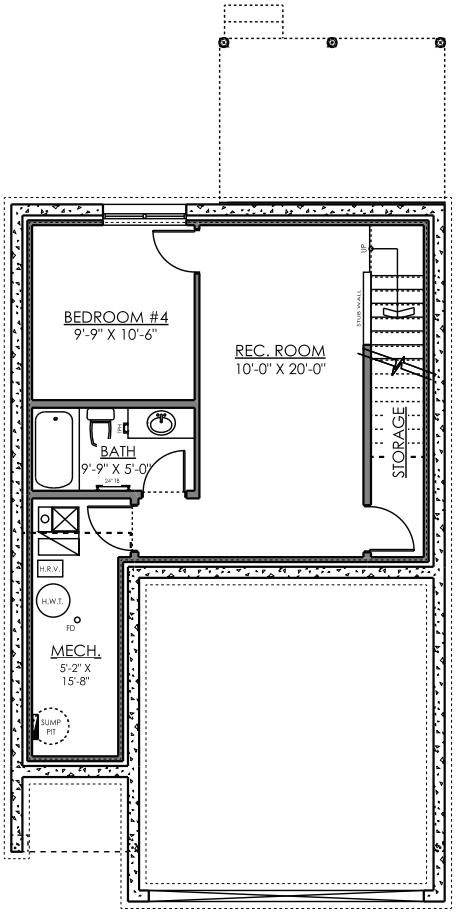

OPTIONAL BASEMENT PLAN
432 SQ. FT.

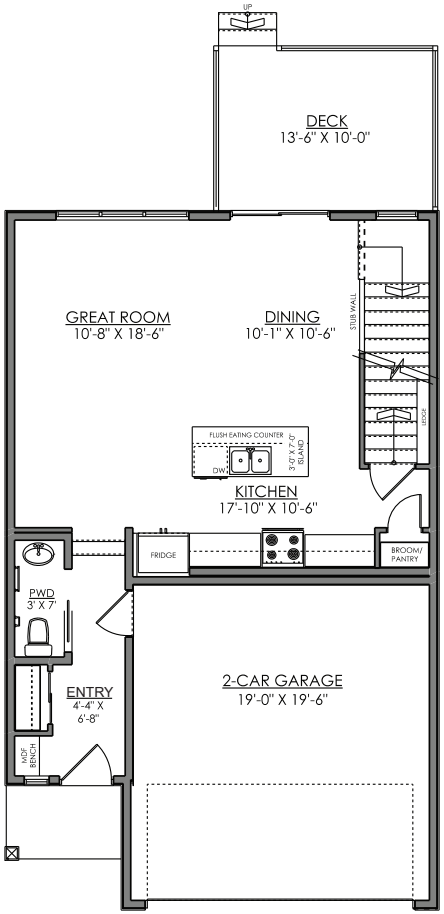

MAIN FLOOR PLAN
677 SQ. FT.

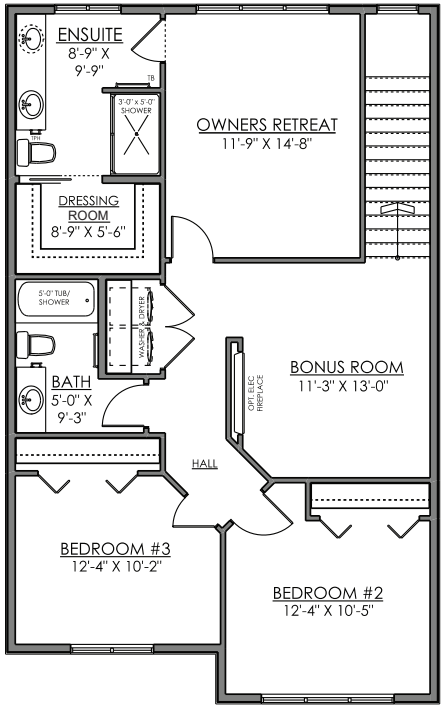

SECOND FLOOR PLAN
1054 SQ. FT.

StreetSide
A QUALICO Company

Square footage includes stairwells. This plan is published by StreetSide Developments Ltd. Dimensions as shown are approximations only & may change without notice. Architectural requirements may alter side elevation & window placement on site. All rights reserved. Reproduction, in whole or in part, without permission of StreetSide Developments Ltd. is prohibited. Brochure cannot be used for construction. E, & O, E. June 2026